

PERMIT

City of Napoleon
255 W. Riverview
Napoleon, OH 43545

Division of Building and Zoning
PH (419) 592-4010
FAX (419) 599-8393

Permit No: 002271

Date Issued: 07-08-04

Issued by: BND

Job Location: 850 CLAIRMONT AVE

Est. Cost: 2300.00

Lot #:

Subdivision Name:

Owner: ALTHERR, CANDACE
Address: 850 CLAIRMONT AVE
CSZ: NAPOLEON, OH 43545
Phone: 419-592-5408

Agent: SELF
Address:
CSZ:
Phone:

Use Type – Residential:

Other:

ZONING INFORMATION

| | | | | | |
|---------|----------|---------|-------|---------------|--------------|
| Dist: | Lot Dim: | Area: | Fyrd: | Syrd: | Ryrd: |
| Max HT: | # Pkg | Spaces: | | # Loading SP: | Max Lot Cov: |

BOARD OF ZONING APPEALS:

| | | | | |
|------------------|----------|---------|--------|----------|
| Work Type – New: | Replmnt: | Addn'n: | Alter: | Remodel: |
|------------------|----------|---------|--------|----------|

WORK INFORMATION

| | | | |
|-----------------|---------|-----------------------|-----------------|
| Size - Lgth: | Width: | Stories: | Living Area SF: |
| Garage Area SF: | Height: | Bldg Vol Demo Permit: | |

WORK DESCRIPTION

POOL ADDITION ADDING 1 CIRCUIT

| FEE DESCRIPTION | PAID DATE | FEE AMOUNT DUE |
|-------------------|-----------|----------------|
| BUILDING PERMIT | 07-08-04 | 27.00 |
| ELECTRICAL PERMIT | 07-08-04 | 3.00 |

Total Fees Due 30.00



Date

Applicant Signature

Mortgage Location Certificate

LOCATED IN LOT 14 OF SPENGLER ADDITION
TO THE CITY OF NAPOLEON, HENRY COUNTY, OHIO.

For: **Hanna and Fisher**
Lender: **Countrywide Home Loans**
Applicants: **Candace E. Altherr & Lisa G. Parke**

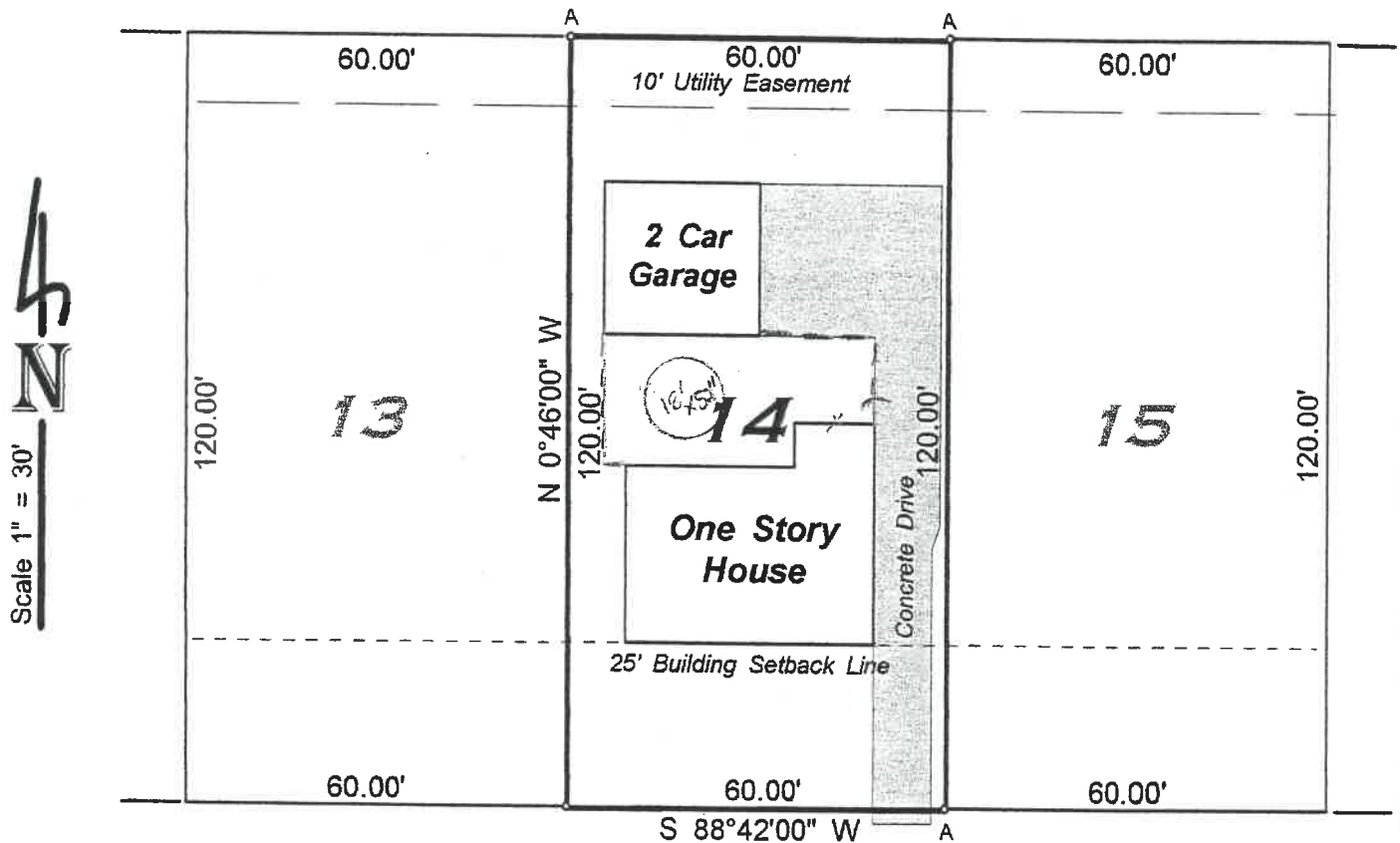

LEGEND

A - Found iron pin from previous survey.

— **CLAIRMONT AVENUE** — (60'W)

Reference Survey: Spengler Addition Plat
Henry County Engineer's Record of Surveys.

Address: **850 Clairmont Avenue**
Napoleon, Ohio 43545

Candace Altherr 592-5408

I HEREBY STATE TO THE ABOVE NAMED THAT I HAVE LOCATED THE ABOVE DESCRIBED PROPERTY FOR A MORTGAGE LOAN ONLY. THE IMPROVEMENTS SHOWN HEREON ARE WITHIN THE PROPERTY LINES AND BEAR NO ENCROACHMENTS.

HERBERT BEHRMAN, Reg. Surveyor No. 5778
7-234 Road D, Hamler, Ohio 43524

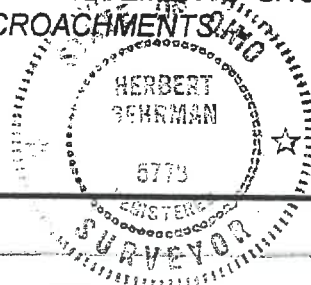

October 15, 2001